The Daily Oregonian.

OFFICIAL PAPER OF THE CITY.

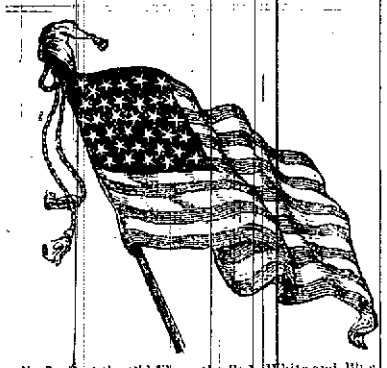

No flag but the Old Flag—the Red, White and Blue,
With the stars of a Union unbroken and true!
Arise and defend it! ye sons of the brave,
Whose blood bought the banner your valor must save.

MONDAY MORNING, JAN. 13, 1862.

Mr. SIMEON FRANCIS, who has been editor of this paper for many months, has retired from that position.

Seasible Views of the Rebellion.

We have been greatly interested in an article which appeared some two months since in the London *Times* on this subject. It evinces great knowledge of the causes which originated the rebellion and its designs. We doubt not that the sympathies of the great mass of the English nation are with us, and it would be a misfortune to the world—to human progress—if by any cause the friendly relations between the two countries should be disturbed.

The *Times* says that the policy marked out by Mr. Calhoun for the South was, that the South should always act as a unit in politics, and by dividing the North, would control the government of the country. When that policy failed, the South should secede and form a new confederacy. Steadily the South pursued this purpose, and when Mr. Douglas placed himself at the head of a party, in favor of popular sovereignty in the Territories, the power of the country it was seen, must pass from the South, and they sought to carry out their designs, long entertained, of establishing a Southern Confederacy. (Mr. Calhoun did not claim secession as a right. That is a new position held by his successors.) He gave his views why this should be done; but these, as the *Times* says, sound harsh to the ears of Englishmen, as they have done in those of the citizens of the North. "Mr. Calhoun held that African slavery in his eye was not only the only system of labor under which the South could prosper, but it was in itself a just system of labor, and one approved by Heaven. It is a system demanding large holdings of land by single proprietors, and consequently, calling for constant acquisition of territory. Mexico and Central America furnish the means by which this want can be met. Two classes of white men grow up under its influences—the one idle, uneducated and brutal, naturally despising labor, and capable of becoming dangerous to the institutions of the country if led in combination against them, the other the slaveowners themselves with their families. The wealth of the latter may in time become dissipated by subdivisions, and their sons may also become elements dangerous to the State unless some safe provision be made for them. It was a favorite theory of the politicians of Mr. Calhoun's school that when the emergency should come the South should become a military State, that the sons of the planters should by virtue of their position hold all the commissions in a large army, of which the rank and file should be drawn from the restless and debauched poor whites, and that the labor of a purely agricultural country should continue to be done by the negro slaves. The present rebellion is but an attempt to carry out in practice what was a theory with Mr. Calhoun and his friends."

The *Times* proceeds: "If the Government of the United States had been willing to let Secession take its course, and work itself out without war, it would not have been permitted to do so. One has but to follow the course of the rebellion to see this. The followers of Mr. Calhoun had control of the Government throughout the administrations of Mr. Pierce and of Mr. Buchanan. Their conspiracy was their plans so wide and so deep that when the crisis came the army and navy of the United States were found to be demoralized, the arsenals stripped for the benefit of the South, the ships and men scattered so that months would be required for the concentration of an available force, the forts in the line of the Southern coast without garrisons, and the Treasury plundered to the amount of millions of dollars. With the exception of South Carolina, there were undoubted majorities against secession, but by manœuvering and by fraud, they succeeded in securing majorities in the Conventions of Georgia, Alabama, Louisiana and Texas, and carried those States out of the Union. Virginia, Missouri, Tennessee, Kentucky and Maryland, by large majorities, declared for the Union. In order to force these States to join them, they offered Fort Sumpter to be fired upon, and the Convention of Virginia, under the pressure of a mob at Richmond, was forced to commit the worst crime in the whole transaction—to put the State, with all its military resources, into the hands of the conspirators, in the face of an overwhelming popular majority against them only a month before. Tennessee and North Carolina were induced to join the Confederacies in the same way. Kentucky and Missouri, which refused by large majorities to join them, are now the theatres of the worst form of civil war in return for their loyalty. Had the Government of the United States said to the conspirators, "Gentlemen, go on; you have overthrown the Union party in Virginia by fraud, now do the same in Missouri, Kentucky and Maryland," (which is in plain English what it is advised to do,) its cowardice and falsehood to the trust committed to it would not have secured peace for it. The eyes of the successful conspirators would still have rested wishingly on the commerce of New York and the lakes, and on the coal fields of Pennsylvania, and the civilization of the United States would have had to fight the same battle for its existence."

The *Times* well says that "any nation which assents without a struggle to its own dismemberment is unworthy the respect of other powers, and cannot long maintain independent existence. If the inhabitants of any given authority may secede when they are dissatisfied with the common central power that represents the nationality, and may at their own pleasure organize themselves into an independent Power, and its ethics are to forbid any resistance, there is an end of the family of nations. Under such a rule Austria must fold her hands when Hungary or Venice rises, and England, instead of an army, must send an envoy to India. The same great law which justifies the other nations of the earth in defending the integrity of their borders justifies the United States in defending its territory from the attacks of the present rebellion. It has also other reasons peculiar to itself, which seem to completely answer the sophistries examined.

The territory which now composes the States of Florida, Louisiana, Arkansas and Missouri was purchased by the Federal Government of foreign powers at different times for Federal uses. The State of Florida was acquired for the better protection of the commerce of the whole Union, nearly all of which is Northern. Louisiana, Missouri and Arkansas were acquired that Ohio, Indiana, Illinois and Kentucky might enjoy the navigation of the Mississippi to its mouth without interference of permission of any foreign power. The doctrine that the people who happen to reside upon the territory so acquired may, in a moment of madness, pass it over to a hostile foreign power without resistance, is too monstrous to be submitted to by the Government of the United States without a struggle."

The *Times* writer anticipating and truly representing the feeling of the intelligent, thinking and patriotic people of this country, says that the government will go on with this war till the integrity of the nation is re-established. For, unless that is done they can see little hope for the preservation and spread of civilization over their own prosperous land. The success of secession must in their judgment be the downfall of liberty—the establishment of a military despotism—the elevation of a planting aristocracy, with little of the refinements of civilized life, resting claim to power on the possession of slaves, and constituting the establishment of a government that would inaugurate perpetual war with the North. The article closes with the emphatic words, now in course of fulfilment: "*He who believes that either men or money, or personal exertion, will be spared to avert such a result, is mistaken.*"

No Hoops.—The Peninsula *Argus*, speaking of the late visit of Lady Franklin to that town, says:

Her style of dress in its simplicity and adaptation to the wants of a long journey, is one which American ladies rarely adopt in their own homes in this city. Under the fashions and habits of these days, little does the fair face of American girl would in a with considerable disparagement, to follow up in Lady Franklin's apparel, as they would, to find clothing a matter of show more than of comfort. Plain and comfortable in her attire, and we say this in all, her face was the expression of the true, intelligent woman, pleasant and kind, with a well polite head, no matter what their station, with a sort of subdued sadness.

Mutual Misunderstanding.

Mr. Russell, the correspondent of the London *Times*, sometimes tells a true tale. In one of his recent letters, referring to the feeling in this country in relation to Great Britain, he says: "It is said to argue the point with some people here. It may be shown that it would be very wise to declare war by land and sea, to drag cotton out by force, and to begin at once with our best customer. That our neutrality has been most distinctly proclaimed and most honorably maintained. That it is a fixed principle in the hearts of every American, North and South, that the British empire rests on a bale of cotton, just as the Lord Chancellor sits on a sack of wool, and the species of sin of one to dishonor belligerents is one which all the afford support to the rebellious faction. War would destroy our trade, but then it is supposed that the British people have a marvellous taste for spinning cotton, regardless of expense, and that, like silkworms, they must spin as a condition of existence. And so some of my friends shake their heads, and add sorrowfully, 'Is it not dreadful to think that England can be capable of such baseness?' But she will be too late. Before she can act, we shall have trodden rebellion under foot."

Mr. John Bright, in a speech on a late occasion, said in substance that the same state of feeling existed in England. They are of the opinion there that we are determined to force them into a war. It is to this mutual misunderstanding that the excitement of the last few weeks on both sides of the Atlantic is to be attributed. As for us we do not think that the world will be gratified, just at present, with the spectacle of the great Anglo Saxon race engaged in a bloody triangular fight. As soon as the real state of the public sentiment in both countries is ascertained, we will be better friends than ever. There is a nobler destiny before the race which aspires to rule the world than a Kilkenny fight.

The New Haven *Palladium*, of October 18th, says:

We were favored yesterday with a visit from Nicholas A. Carson, a native of Springfield, Massachusetts, and a member of Company A, Sixty-ninth New York regiment, who has lately been released from confinement at Richmond, where he was held as a prisoner of war since the battle of Bull Run. He was badly wounded in that engagement, having lost one of his legs and a part of the other. He says the prisoners there are treated with great inhumanity and tyranny, and cites as an instance of the vigilance kept over them, that when he was about to leave, his brother, who was also a prisoner, passed through an open gate to bid him good-bye when he was instantly shot, and killed by a rebel sentinel. The United States Government have generously granted him one of Palmer's patent artificial legs, and now he "perambulates" as though nothing had happened. He is possessed of the true Northern grit, and says he intends to "go in" again in some position in the Ninth Connecticut Volunteers, and will avenge his brother's murder, or come back with a wooden bed, if he cannot save the one he now has.

NEW TO-DAY.

MILLER & KUEHN,

PRACTICAL WATCH-MAKERS,

and Jewelers,

Corner of First and Alder Streets,

PORTLAND, OREGON.

MILLER & KUEHN wish to respectfully inform the citizens of Portland, Oregon, and Washington Territory, that they have established themselves in the above business, with a very select assortment of

Fine Gold and Silver Watches,
Diamonds, Jewelry,
Silver and Plated Ware, and
Clocks of all styles,

Which we offer to the trade at very low prices.

Fine Watches, Chronometers and Clocks will be

Repaired with the Utmost Care

and promptness, and warranted for one year.

Solid Jewelry

Engraving Executed

All work warranted one year.

J. R. MILLER,
C. F. KUEHN.

Portland, Jan. 13, 1862.

JACOB COHEN,

Front Street,

One Door South of Alder Street,

PORTLAND, OREGON,

IMPORTER AND DEALER IN

FINE WATCHES,

JEWELRY,

SILVER AND PLATED WARE,

CLOCKS,

SPECTACLES, OPTICAL GOODS, &c.

All work warranted.

Watch Repairing.

All work warranted one year.

Engraving of all Kinds

Executed with Neatness and Dispatch.

JACOB COHEN.

New Store! New Goods!

J. HAAS & CO.,

WHOLESALE AND RETAIL DEALERS IN

BOOTS AND SHOES,

SHOEMAKER'S TOOLS,

AND FINDINGS,

Front street, near Alder,

(A. R. Shipley & Co's Old Stand.)

WE BEG LEAVE TO INFORM THE PUBLIC that we have just opened an entire New Stock of Goods,

LADIES', MISSES AND CHILDREN'S

Sewed Congress Gaiters, Shoes,

Balmorals, (an entirely new article,)

Slippers, Buskins, &c.

MEN'S AND BOYS'

Calf, Kip, ingrain & rubber Boots,

Shoes, Gaiters, &c.

BUNKER'S Philadelphia City made Sewed BREED BOOTS always on hand.

Parties fitting out for the Mines

will do well to call and examine our stock of

NAILED AND RUBBER BOOTS.

Our stock of SHOEMAKER'S TOOLS and FINDINGS comprises everything usually required by Shoemakers.

Please give us a call.

J. HAAS & CO.

PORTLAND

Plumbing, Gas & Steam Fitting

ESTABLISHMENT,

Front street,

OPPOSITE MANSFIELD'S AUCTION-HOUSE.

ON HAND AND CONSTANTLY RECEIVING from the East—

Cooking Ranges,

Hot Water Boilers,

Bath Tubs,

Square and Angular Black Walnut Combe-Seat

MARBLE-TOP WASH STANDS

HOT AND COLD

Water-Showers,

SILVER PLATED BASIN COCKS,

WASH-BASINS,

FORCE AND LIFT PUMPS,

Hydraulic Rams,

&c., &c., &c.

☞ Those wishing to introduce Hot and Cold Water into their premises, either plain or ornamental, will do well to give us a call.

C. H. BYERS.

Portland, Jan. 8, 1862.

FINE GOLD WATCHES AND JEWELRY.

HAS NOW IN RECEIPT OF A FINE ASSORTMENT of

Gold and Silver Watches,
Jewelry,
Diamond Work,
Silver Ware,
Cutlery, &c.

Citizens of Oregon would SAVE MONEY by calling on

Old Pioneer Jewelry Store

and purchasing GOOD ARTICLES AT FAIR PRICES.

WE WARRANT ALL OUR GOODS

to be represented, and we keep only the best quality of Goods to be obtained, and we sell at reasonable prices, so that our customers cannot complain.

Remember! JOHN ACHELL,

At the Old Established Jewelry Store of

A. G. COLLIER & BROTHER.

dec7-wl

HO! FOR THE HOLIDAYS!

ED. F. HARRINGTON,

HAS JUST RECEIVED per steamers Empire and Oriole a large and full assortment of

Staple and Fancy Groceries,

for the Holidays, which he offers at the Lowest Cash Prices, consisting of

Raisins, Currants, Citron,
Spices of all kinds,
Assorted Herbs,
Yellow Cornmeal,
Buckwheat Flour,
Oatmeal, in 1 & 2 bush. sacks.

Also, a full assortment of BLACK and GREEN TEAS, and other articles.

Goods delivered at any store will be delivered to any part of the city.

ED. F. HARRINGTON,

Corner of 1st and Washington and Alder.

NEW CIDER. A superior article of Pulled Cider for sale by

ED. F. HARRINGTON.

FRESH

CULTIVATED OYSTERS!

The Freshest in the City.

RECEIVED DAILY OYSTERS, just as they are taken from the beds, and will be served up in any style at the

CENTRAL WHARF SALOON.

DR. J. C. GLENN,

DENTIST,

HAS LOCATED AT HIS OFFICE IN

Portland, where he has a large assortment of Mineral Teeth, just received from New York, which he will insert in the most skillful manner, on reasonable terms.

WANTED,

COUNTY ORDERS taken in exchange for Goods at CASH PRICES, by

E. D. SHELBY.

NEWSPAPERARCHIVE®

NEWSPAPERARCHIVE®

New Goods!

AS & CO.,

MB SEGES,

ERS'S TOOLS,

INDINGS,

et, near Alder,

ess & Gaiters, Shoes,

s, Buskins &c.

ain & Rubber Boots,

Gaiters, &c.

out for the Mines.

RUBBER BOOTS.

TLAND

s & Steam Fitting

LIS'MENT,

nt street,

Ranges,

ter Boilers,

Tubs,

Black Walnut Combe Sink

P WASH STANDS

AND COLD

Showers,

ED BASIN COCKS,

RASINS.

D LIFT PUMPS,

ramic Rams,

&c., &c., &c.

C. H. MYERS.

WATCHES AND

ELRY

IPT OF A FINE ASSORTMENT

er Watches,

mond Work,

Silver Ware,

Cutlery, &c.

SAVE MONEY by giving

er Jewelry Store

ATCHES AT FAIR PRICES

T ALL OUR GOODS

JOHN AGRELL,

Fancy Groceries,

OYSTERS!

est in the City.

NTIST.

NTIST.

The Daily Oregonian.

CITY.

COMMON COUNCIL.—Council met on Friday evening, January 10th, 1862. Present—Messrs. Barnes, Hughes, Hall, Kelly, Masters and Hallock.

BILLS.—Bills to the amount of $7 00 were read and ordered paid.

A resolution to have steps erected at the crossing of Second and Stark streets was laid on the table.

A resolution granting the right of Peter Kelly to sell liquor under a transfer of license from Berry & Taylor was laid upon the table.

A resolution to refund the sum of fifty dollars to P. Martin—the amount paid for a license by him for retailing spirituous liquors was passed and warrant ordered drawn.

A resolution appointing Messrs. Kelly, Hallock and Hall a committee to ascertain whether a more convenient house, at a less rent than is now paid for the one at present occupied by the Common Council, can be obtained, and report the same to the Board was adopted.

Mr. Hall had leave to withdraw the proposition heretofore made by him to rent to the city a room for the use of the Common Council, and on motion the Board adjourned.

BRUTAL ASSAULT ON A WOMAN WITH ATTEMPT AT ROBBERY.—Yesterday afternoon, between the hours of three and four o'clock, the wife of Mr. James Farrell who resides and keeps a butcher shop on the corner of First and Alder streets was brutally assaulted, of which her husband was temporarily absent. As near as we could ascertaining the facts about these A man named George Rose was seen to leave the house followed by Mrs. Farrell, who was crying murder and bleeding profusely from gashes in the head, from the effects of which she fell. Dr. Elwert dressed her wounds. He says he found five fractures on the skull, which had evidently been committed with a slung shot. It is said that Rose watched his opportunity when Mr. Farrell was absent to commit the assault for the purpose of robbing the till, but did not succeed. He was arrested at about seven o'clock last night, and is now lodged in jail.

RETURNED.—The steamer *Julia* which has been lying for several days at St. Helens awaiting the arrival of the *Cadet*, returned from there yesterday morning, bringing no tidings of the same. Capt. Wolff informed us that no trace of any one could be seen for the distance of nine miles down the river, but it is supposed the Columbia river is closed at Oak Point.

WAYLAID.—On Kittridge's farm, three miles below town, on Saturday last, Thomas Preston waylaid L. Rosenthal, broke him down, cut him with a knife, and severely kicked him about the face, and attempted to bite his nose off, in the attempt to do so, Preston's under lip was nearly all bitten off. The cause was said to be that Rosenthal had sued Preston of defrauding him.

Three men crossed the Columbia river, at Vancouver, yesterday, on the ice. Each carried a long pole which prevented them from going down when the ice broke through. One of them had the mail from Vancouver. No paper was issued at this place this week.

GONE TO ASTORIA.—The steamer *Portland* left for Victoria and Astoria yesterday afternoon.

THE BALLOT.—To the Editor of the Oregonian: Sir—I request notice to be given that the polls will close at four o'clock P. M. to-day.

COTTON CULTURE IN THE WEST.—Some fair specimens of cotton have been produced in Kansas. The Wyandotte (Kansas) Gazette states that Mr. Ross, a Georgian, has sown a few acres in experimental patches in Quindaro, and the product is described as follows:

The cotton is of a light fine staple, and is very prolific. The bolls are of medium size, and the yield per acre is estimated at 1,000 pounds of good cotton. He says that the seeds and lint cotton can be separated by machinery, and that the latter is worth 15 cents per pound. He says that a full crop will pay him $100 per acre.

The Chicago Tribune [illegible] of a similar [illegible]

In Illinois, [illegible] which has [illegible] manufactured [illegible] city. The [illegible] tensive [illegible] Southern [illegible] lacks is [illegible] every other [illegible] About two [illegible] the above [illegible] which, [illegible] be worked [illegible]

Board of [illegible] meet this evening at [illegible] quested.

Swett's Grape Bitters, or Restorative Wine, manufactured [illegible] SWETT, [illegible] Physician and practical [illegible] ...ished [illegible] ...ith the most [illegible] ...ly [illegible] ...ompound [illegible] ...Dyspepsia, Impurity of Blood, Debility, Chronic Diarrhœa, Dysentery, Liver Complaint, Nervousness, Want of Nervous Energy, Female Weakness, Sick Headache, Jaundice, Fever and Ague, Intermittent Fevers, Fevers of all kinds, Weakness & Sickness arising from Dissipation, and all diseases arising from a disordered state of the Stomach, Liver, Blood or Nervous System. DAVIS SWETT & CO., Proprietors, Boston, Mass. For sale by all Druggists. [illegible]

The Medical and Surgical Institute of DR. J. C. AYER & CO., Lowell, Mass., for the cure of all those diseases of a private nature which require Medical or Surgical skill, has been established for many years, and the great number of cases which have been treated by the Physicians of this Institution, and the entire success which has attended their efforts in curing the most obstinate cases, have induced many other persons afflicted with similar diseases to place themselves under the care of the Physicians of this Institution, in the confident belief that they would be cured. Dr. J. C. Ayer, the senior Physician of this Institution, is a graduate of the University of Pennsylvania, and has been engaged in the practice of his profession for more than thirty years, during which time he has had more than twenty years' experience in the treatment of Chronic Diseases. He has devoted much attention to the cure of those diseases of the Urinary and Sexual organs which require Medical or Surgical skill, and has had unusual success in curing the most obstinate cases. We call particular attention to the numerous certificates of cures in this and other immediate vicinities. Persons living at a distance can be treated by letter. Inclose $1 with a statement of their cases, and they will receive medicine and advice by return mail. Address J. C. AYER & CO., Lowell, Mass. Sold by M. B. Saltzman & Co., Portland, Or. [illegible]

Coughs.—The [illegible] Bronchial and Asthma Affections [illegible] relief. [illegible] to act [illegible] taken in the early stages of the disease, [illegible] Let no one neglect a cough, however slight it may be, as the first symptoms of Consumption may be checked by the use of Brown's Bronchial Troches. Public Speakers and Singers will find them effectual in clearing the voice when [illegible]

HODGE & CALEF,

WHOLESALE AND RETAIL DEALERS IN

DRUGS AND MEDICINES,

PAINTS, OILS,

WINDOW GLASS,

WHITE LEAD, VARNISHES,

Brushes, Painters' Materials, &c.

ALSO

CAMPHENE, KEROSENE, COAL OIL

—AND—

Coal Oil Lamps.

WE HAVE NOW IN STORE LARGE INVOICES OF [illegible] our line lately received from New York to which we would direct the attention of buyers throughout the State.

Our extensive facilities for shipping enable us to supply the

Best of Goods at VERY LOW RATES.

HODGE & CALEF,

Wholesale Druggists.

Oct. 15, 1861. Front street, Portland, Oregon.

WILLAMETTE THEATRE.

MANAGER AND LESSEE. JOHN J. DENISON.

Return of the Popular Male and Female Minstrels.

THE MANAGER takes great pleasure in informing the Citizens of Portland and vicinity that he will open the Theatre on

Wednesday Evening, Dec. 4, 1861,

For the Winter Season with a Star Troupe of Male and Female Minstrels, comprising the following talented Artists:

Miss JOEY LA FORREST, Miss CLARA DEAN.

MAX IRWIN,

JOHNNY COLLINS, J. MOULTON,

J. SEAMAN, J. WARBURTON,

J. E. SPEAK, J. J. DENISON,

and others.

Change of Programme every Evening.

[illegible]

THE EMPIRE RESTAURANT

AND HOTEL,

Dalles City, Oregon.

[illegible] HAS [illegible] PURCHASED [illegible] the well known stand [illegible] To those bound to or from the mines, [illegible] Meals served at all hours. THOMAS [illegible]

To Merchants and Shippers.

PORTAGE AT OREGON CITY.

[illegible] HAS CHARTERED [illegible] BARSTOW & FRAZER [illegible]

FIRST OF THE SEASON!

Choice Canvass Back Ducks,

FOR SALE AT

Clark's Variety Market,

First street.

LADD, WEBSTER & CO.'S

FAMILY

SEWING MACHINES.

AN UNQUALIFIED BY ANY FOR

BEAUTY AND SIMPLICITY OF CONSTRUCTION

—AND—

Efficiency in Working.

A GOOD SEWING MACHINE

SHOULD WELL MADE, [illegible] Strength [illegible] Durability [illegible] Light [illegible] Speed [illegible] Range [illegible] Ease of management, [illegible] Thread [illegible] Stitch [illegible] Shuttle [illegible] Tension [illegible] Needle [illegible] Feed [illegible] Wheel [illegible] Finish [illegible] Price [illegible] Guarantee [illegible] Warranted [illegible] Sewing.

It should be capable of using the same thread on both sides of the work [illegible] different colored thread, which will become part with any two in [illegible] fabric.

It should [illegible] stitch, short stitch and to fasten off the seam [illegible] commence sewing, [illegible] the stitch and run easily and with little noise.

It should have a perfect feed, [illegible] to constant control with the work.

It should be able to take [illegible] order, in this it should require as few [illegible] as to set the needle.

It should [illegible] the [illegible] position.

It should not run a ridge on the under side, nor ravel.

The [illegible] are General Agents for the [illegible] sale of the counties [illegible] and the Pacific States and Western Coast of Mexico.

COX, WILLCUTT & CO.,

Leather Dealers,

422 Battery street, San Francisco.

BURGREN & SHINDLER,

Corner of First and Salmon streets,

Agents in Portland.

jan3dw

REMOVAL.

W. WEATHERFORD,

Wholesale

AND

Retail

DRUGGIST,

Has Removed his

Extensive Stock

OF

DRUGS,

CHEMICALS,

PAINTS,

OILS, &c.,

TO HIS LARGE AND

Commodious Fire-Proof Building,

FRONT STREET,

Between Taylor and Yamhill streets,

Where he will continue

The DRUG TRADE

[illegible] extensive [illegible] ...ing his stock from

Eastern Dealers and Manufacturers,

[illegible] a

Resident Agent in New York,

[illegible]

Superior Facilities

[illegible]

Thankful for the [illegible] past favors [illegible] the [illegible] he hopes by [illegible] to merit a continuance of the same.

NOTHING SHALL BE WANTING

[illegible]

General Satisfaction

[illegible]

Prices and Quality of Goods,

W. WEATHERFORD.

GEO. W. CHAPIN & CO.,

Lower side of Plaza, near Clay street,

SAN FRANCISCO,

EMPLOYMENT OFFICE AND GENERAL AGENCY.

[illegible] BUSINESS [illegible] Also [illegible] REAL ESTATE AGENCY, [illegible] business in Native [illegible]

BROWN'S BRONCHIAL TROCHES

Cure Cough, Cold, Hoarseness, Influenza, any Irritation or Soreness of the Throat. Relieve the Hard and Tight Cough in Consumption. Bronchitis, Asthma and Catarrh. Clear and strengthen the voice.

PUBLIC SPEAKERS and SINGERS.

[illegible] aware [illegible] importance of [illegible] Cough [illegible] until the first stage, that will [illegible] within the [illegible] will find a remedy [illegible] relief. *By using Brown's Bronchial Troches* [illegible] clearing and strengthening [illegible] Public Speakers and Singers [illegible]

BROWN'S TROCHES [illegible] that trouble in my Throat for which the Troches [illegible] gave [illegible] relief. [illegible] NEW WILLIS

BROWN'S TROCHES [illegible] Irritation, Public Speakers' REV. E. H. CHAPIN

BROWN'S TROCHES Have proved extremely serviceable [illegible] HENRY WARD BEECHER

BROWN'S TROCHES [illegible] Bronchial Affections, Hoarseness, [illegible] Throat, [illegible] Voice. [illegible] ROBERT A. [illegible]

BROWN'S TROCHES [illegible] Cure in so Quick a manner as by taking [illegible] Troches. Dr. A. C. [illegible]

BROWN'S TROCHES [illegible] Chemist [illegible] Boston.

BROWN'S TROCHES A simple and pleasant combination [illegible] Coughs & Colds. Dr. G. F. BIGELOW, Boston.

BROWN'S TROCHES [illegible] Bronchial Troches [illegible] Dr. J. F. W. JANE, Boston.

BROWN'S TROCHES I have proved them excellent for Whooping Cough. Rev. H. W. WARREN, Boston.

BROWN'S TROCHES [illegible] for relief in [illegible] to speak, suffer from Cold. Rev. E. J. P. ANDERSON, St. Louis.

BROWN'S TROCHES Effectual in removing Hoarseness and Irritation of the Throat, so common with Speakers and Singers. Prof. M. STACY JOHNSON, Lexington, Va.

BROWN'S TROCHES [illegible] Teacher of Music, Southern Methodist College. Great benefit [illegible] when taken before and after preaching, as they prevent Hoarseness. From the first effect I think they will be a permanent advantage to me. Rev. F. ROWLEY, A. M., President of Athens College, Tenn.

[illegible] sold by all Druggists.

REDINGTON & CO., Wholesale Druggists, General Agents for the Pacific Coast, 410 and 411 Clay street, San Francisco. over 2 [illegible]

J. G. FRISCH. WM. REICHEL. THOS. TAYLOR.

J. G. FRISCH & CO.,

Importers and Wholesale Dealers in

Wines, Liquors, Cordials, &c.,

413 Clay street,

SAN FRANCISCO, CAL.

SOLE AGENCY FOR

DR. HUFELAND'S

CELEBRATED

SWISS STOMACH BITTERS.

(First Premium.)

The world-wide [illegible] reputation, together with the extensive and increasing demand for Dr. HUFELAND'S SWISS BITTERS will at once recommend them to the favorable notice of all connoisseurs and lovers of A GOOD AND HEALTHFUL TONIC AND INVIGORATOR. As a Purifier of the Blood, acting surely, yet gently on the secretions of the Liver and Kidneys they are unsurpassed, and a most agreeable drink. 3 ja7dtu

SANTA CLAUS'

HEAD-QUARTERS!

AT

RANDALL'S MUSIC STORE,

First street, Portland,

Where may be found a full supply

Of toys, to suit all ranks and ages,

Selected with discretion's eye

To amuse the young as well as sages.

In [illegible] there is a Juggler's Cup

That fullest [illegible] when nothing [illegible]

And Nine Pins set like systems up

To be knocked down the following minute

We've Kaleidoscopes of fancy make,

Lucifer matches, old, or politicians, [illegible]

That turn about with every shake,

In hopes to better the Constitution.

Dictums we've for parents, sage,

Who count the roll with choice humbleness;

Like the rest the priests lazy lot,

A portion's spoil and then crumble.

Come buy your Christmas Toys, come buy

Of J. G. RANDALL,

[illegible]

Notice.

QUARTERMASTER'S SALE OF PUBLIC PROPERTY!

[illegible] at the Quartermaster's [illegible] Monday, [illegible] at 10 o'clock A. M. [illegible] Office, North [illegible] Lot of [illegible] Tents, [illegible] Flies, [illegible] Poles, [illegible] Pins, [illegible] Ropes, [illegible] Stoves, [illegible] Pipe, [illegible] Tables, [illegible] Benches, [illegible] Bunks, [illegible] Lot of [illegible] Clothing, Camp and Garrison Equipage, [illegible] Mess Chests, [illegible] Knives and Forks, [illegible] Spoons, [illegible] Tin Cups, [illegible] Tin Plates, [illegible] Tin Pails, [illegible] Tin Pans, [illegible] Tin Kettles, [illegible] Tin Dippers, [illegible] Tin Boilers, [illegible] Tin Coffee Pots, [illegible] Tin Basins, [illegible] Tin Buckets, [illegible] Tin Pitchers, [illegible] Tin Funnels, [illegible] Tin Lanterns, [illegible] Tin Candlesticks, [illegible] Tin Dishes, [illegible] Tin

MAIZE AND TOBACCO

The Indian Corn looks lovely the first
And what do you think he spies?
A full-blown tobacco-plant quickly to bloom
Amid the street in all his pride

[illegible]

Then with both hands he clutches the plant
The plant by the roots pulls he
With pipe in mouth sits down in the street
And makes himself happy to see

Thus smoking and laughing over the plant
The plant by the roots pulls he
With pipe in mouth sits down in the street
And makes himself happy to see

Then with both hands he clutches the plant
The plant by the roots pulls he
With pipe in mouth sits down in the street
And makes himself happy to see

[illegible]

Homes of America.

The homes of America will not become what they should be until a true idea of life shall have become more widely implanted. The worship of the dollar does more to degrade American homes and the life of those homes, than anything than all things else. Money is the God of almost universal worship. The chief end of life is to gather gold, and that gold is counted lost which hangs a picture on the wall—which purchases flowers for the yard—which buys a toy or a book for the eager hand of childhood. Is this the whole of human life? Then it is a mean, meager and most undesirable thing! A child will go forth from such a home as a horse will go out from a stall—glad to find free air and a wide pasture. The influence of such a home upon him in after life will be just none at all, or nothing good. Thousands are rushing from homes like these every year. They crowd into cities. They crowd into villages, they swarm into all places where life is clothed with a higher significance; and the old shell of home is deserted by every bird as soon as it can fly. Ancestral homesteads and patrimonial acres have no sacredness; and when the father and mother die, the stranger's money and the stranger's presence obliterate associations that should be among the most sacred of all things.

I would have you build up for yourselves and for your children a home which will not be lightly parted with—a home which shall be to all whose lives have been associated with it the most interesting and precious upon earth. I would have that home the abode of dignity, propriety, beauty, grace, love, genial fellowship, and happy associations. Out from such a home I would have good influences flow into neighborhoods and communities. In such a home I would see noble ambition taking root, and rejoicing all generous culture. And then I would say to you, young husband and young wife, happy homes not deprive yourselves of such influences as will come to you through an institution like this.—No money can pay you for such a deprivation. No circumstances but those of utter poverty can justify you in denying those influences to your children.—*Timothy Titcomb.*

My Mother.—I am now so far advanced in life that my friends begin to call me old. But I have not lived long enough to learn why I should not still respect my mother, and regard her affectionately. She is quite advanced in years and has nearly lost her sight. She is within a few feet of me, sewing up a rent in my linen coat, while I write this. She knows not what I am writing. She has been a widow for eight years, and is still toiling for her children. She has never studied grammar, nor philosophy nor music! Those things were seldom taught in her young days, but she knows their value, and has toiled many a day to purchase books for her children and support them at school. And still I now curl my lip in scorn or blush in company to hear her substitute a verb of inquiry for one of plurality, or pronounce a word two or three syllables from the Websterian *a la mode*. Nor—no love! The old dilapidated grammar in my library might testify against her style, but its testimony would be infinitely more terrible against my ingratitude. I recollect when she rode seven miles, one cold winter's day, to sell produce and purchase that book for me when I was a little boy. It required a sacrifice, but "mother meant it."—*Home Journal*

A Model Husband.—Hear what Sinclair says of a model husband:

I saw a model husband, in a dream
Whose doings are not exactly what they seem;
A modern man to accomplish great ends,
The wife he loved and cherished, was—his own.
And for the rest—I saw the husband wait
With horse and chaise five minutes at the gate
While Jane put on her *things*. Nor speak one sour
Or bitter word, though waiting half an hour
For dinner, and, like Hutteuse on a throne,
He didn't swear to find a button gone.

NOW LANDING,

EX LATE ARRIVALS

Brown Drills and Sheetings

30-INCH SHIRTINGS,

BLEACHED SHEETINGS,

BLANKETS,

Prints and DeLaines,

DRESS AND FANCY DRY GOODS,

Alexandre's Genuine Kid Gloves,

GENTLEMEN'S FURNISHING GOODS,

Davis & Jones' Shirts,

HOUSE FURNISHING GOODS,

BRUSSELS AND 3-PLY CARPETS,

NEW MATS,

Paper Hangings,

DRUGGETTS,

MATTING HOLLANDS HEMP CARPETS

AGENCY FOR

Jewett's and Comon's Oil Cloths.

Retail Trade supplied at Jobbing rates, for cash or approved credit.

FRANK BAILEY

EVERY MAN TO HIS TRADE!

HAVING MADE A PERMANENT ENGAGEMENT with

Pattern-Maker,

One who has served a regular apprenticeship at the Business I will furnish all orders for Patterns at Factory Founders

Free of Charge or Cost.

I have the Largest Stock of Patterns in Portland on the Coast

CASTINGS furnished on shortest notice.

Also a large quantity of HABBITT'S METAL always on hand.

aug25tf DAVID MONNASTES

Blacksmithing in General.

JOHN M. MERRITT J. D. BATTS.

MARBLE & LEITS,

(Successors to D. C. Ingalls,)

INFORM THE PUBLIC that they are now prepared to do all kinds of Marble and Stone Cutting in the most workmanlike manner, and on as reasonable terms as any other shop in the city. Those wishing to purchase Monuments, Tablets, Grave Stones, &c., are requested to call and examine our stock before purchasing elsewhere, as we are determined to sell at prices to suit the times. Shop on Yamhill street, corner of Second.

Portland, Feb. 4, 1861.

"Patronize Home Industry."

KEEP THE MONEY IN THE STATE!

THE UNDERSIGNED ARE CONTINUALLY MANUFACTURING, and have on hand a superior article of

WHISKEY,

MANUFACTURED ENTIRELY FROM WHEAT, which they warrant and believe cannot be surpassed by any article in the State.

If the People of Oregon MUST AND WILL HAVE WHISKEY, let them have

STARR'S PURE UNADULTERATED

WHITE WHISKEY.

A. M. & L. STARR

Corner Front and Ankeny streets,

feb16dtf Portland, Oregon

Commercial College.

FIRST ST., opposite the Oregonian Office.

TERMS PER MONTH.

	TERMS	LESSONS
WRITING	$6	$ 0
DRAWING	6	0
ARITHMETIC	6	0
BOOK-KEEPING	8	0

[illegible]

Ambrotypes, &c.

D. H. HANDLE, Artist

[illegible]

WILL TAKE PICTURES IN FAIR STYLE [illegible]

RICHTER & CARDWELL,

[illegible]

SPECIMENS of the [illegible]

GET A PICTURE

PAINTER & CO.,

[illegible]

Dealers in

Dye Stuffs, Printing Materials,

&c. &c. &c.

510 Clay Street, above Sansome,

SAN FRANCISCO.

J. B. PAINTER
J. M. PAINTER
P. PAINTER

[illegible]

100 KEGS EAST BOSTON STYLE [illegible] made by ROBBINS CHITTENDEN & CO.

50 BBLS ISLAND SUGAR, for sale by ROBBINS CHITTENDEN & CO.

SMITH & DAVIS,

Front Street, Portland, Oregon,

WHOLESALE AND RETAIL DRUGGISTS,

DEALERS IN

PAINTS,

OILS,

VARNISHES,

Artists'

AND

PAINTERS'

Tools.

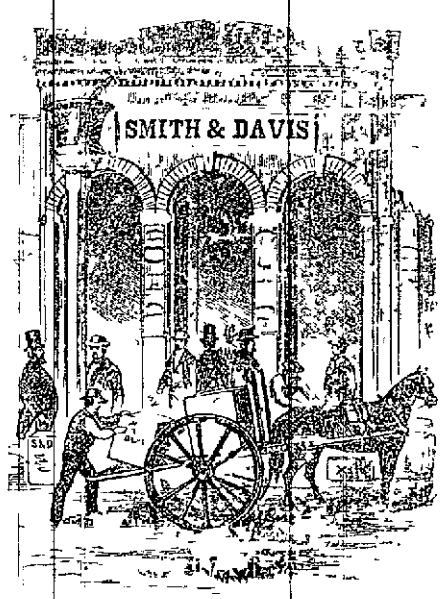

AGENTS IN THE STATE FOR ALL THE Principal PATENT MEDICINES, &c., &c.

A LARGE AND CONSTANTLY ARRIVING BY DIRECT IMPORTATION FROM THE EASTERN STATES, LARGE AND [illegible] STOCK, which is [illegible]

The Largest on the Pacific Coast,

[illegible] and to which we call the attention of the TRADE, which an examination of Stock and Prices will prove.

JUST ARRIVED!

A FRESH LOT OF

CAMPHENE, BURNING FLUID,
KEROSENE, SPERM OIL,
LARD OIL, POLAR OIL,
COAL OIL LAMPS, ALCOHOL,
CHINA NUT OIL, MACHINERY OIL

And several Invoices of

FRESH CHEMICALS BY EXPRESS FROM NEW YORK,

and PHILADELPHIA, &c. &c.

July 26dtf

DR. L. J. CZAPKAY'S

Private Medical & Surgical Institute,

TREATMENT STRICTLY PRIVATE.

Office, Opposite Pacific Mail Steamship Company's office, San Francisco.

ESTABLISHED IN 1851 FOR THE PERMANENT [illegible] Private Diseases and the SUPPRESSION OF QUACKERY. After [illegible] DR. L. J. CZAPKAY, M. D., late [illegible] Hungarian Revolutionary War, Chief Physician to the 20th Regiment of Honveds, Chief Surgeon to the Military Hospital of Pesth Hungary, the Institution has been established for the Cure of Women and Children, Private Diseases and Disorders of Women and Children, and Diseases of the Urinary Organs and Rectum. Graduate of the Philadelphia College of Medicine.

☞ This Institution is organized for the treatment of Diseases of Women and Children.

OFFICE HOURS—From 9 A. M. to 3 P. M.

☞ Communications strictly confidential. Permanent cure guaranteed in [illegible]. Consultation by letter or otherwise FREE.

Address, DR. L. J. CZAPKAY, San Francisco.

Of all Diseases Originating from [illegible] Springs from neglect [illegible] Nature's Laws.

To the Afflicted:

Suffer not when a certain [illegible] in all stages of secret disease—Seminal Nervous Debility, Syphilis in all its stages, Strictures, Gleet, Gonorrhœa, Diseases of the Kidneys and Bladder, Mercurial Rheumatism, Salt Rheum, Ulcers in the Throat, Nose and Head, Blotches upon the Body or Limbs, Carbuncles, Erysipelas, Tetter, Scrofula, White Swellings, Diseases of the Throat, Nose and Eyes, Pains upon the Body or Limbs, Chronic Diseases of the Liver, Kidneys, Bladder, Female Complaints, Loss of Memory, Loss of Power, Lameness, Rheumatism, Nervousness, Dizziness, Weakness of the Back, Head, Limbs, Nervousness, Loss of Vigor with certain specific [illegible] Diseases of the Throat, Nose and Eyes, Scald Head, Sallow Skin, Pimples upon the Face, Blotches upon the Body, Ringworms, Boils, Carbuncles, Erysipelas, Itch, Scurvy, Ulcers, Tetter, Scrofula, White Swellings, Diseases of the Bones, Joints and Ligaments, Female Complaints, Leucorrhœa or Whites, Irregularities, Painful Menstruation, Ulceration of the Uterus, Barrenness, Sterility, Prolapsus or Falling of the Womb, Chronic Inflammation, Ulceration and Schirrus of the Uterus, Change of Life, Diseases of the Breast, Tumors, Cancers, Fits, Epilepsy or Falling Sickness, Spasms, St. Vitus' Dance, and all diseases arising from the Indiscretions or Excesses of Riper Years, or the Destructive Habits of Youth.

[illegible] Diseases requiring skill and experience. It matters not from what cause your disease originated, or how long standing, or how many have failed to cure you, you should not despair, but apply immediately to the Doctor, and have the pleasure of a perfect cure. Many are troubled with Diseases of a Private Nature, caused by Sexual Indiscretion in youth, which, if neglected, will undermine the constitution, and render marriage improper or unhappy. Before contracting matrimony, the party should be perfectly restored to health, and all improper secretions entirely removed, or the most baneful consequences may be expected to follow. Many are aware that they are laboring under some secret disease, but from the fear of exposure, and the dread of the usual routine of treatment, they neglect to apply for relief, and suffer on from year to year, until their condition is beyond the reach of medicine, or they fall victims to the fell destroyer, Consumption, Insanity or Epilepsy. Dr. L. J. Czapkay, in addition to his extensive practice in the various diseases of the Sexual Organs, has had placed at his disposal by the Directors of the Pesth Lunatic Asylum, the Statistics of 1,000 cases of Insanity, Epilepsy and Fits, which have been treated by him during his connection with that Institution, and which have been published in the Transactions of the Hungarian Medical Society. Dr. L. J. Czapkay has also had placed at his disposal the Statistics of 1,000 cases of Insanity, Epilepsy and Fits, which have been treated by him during his connection with that Institution, and which have been published in the Transactions of the Hungarian Medical Society. Dr. L. J. Czapkay has also had placed at his disposal the Statistics of 1,000 cases of Insanity, Epilepsy and Fits, which have been treated by him during his connection with that Institution, and which have been published in the Transactions of the Hungarian Medical Society.

Remarkable Success of Medical Reform.

[illegible]

[illegible] Dr. L. J. Czapkay's Institution, [illegible] Dr. L. J. Czapkay for the cure of [illegible] of his health. Burned in by the distressing symptoms incident to the vicious practices of unenlightened passion in youth, depressed in body and mind, unable [illegible] the most baffling duty imposed upon [illegible] [illegible] of life. Fearful, but the advice of many physicians who at first required my diseases of trifling importance [illegible] after a few weeks and in several instances months of their treatment. I found [illegible] or that instant relief, my symptoms [illegible] more alarming, in their nature, and being told by those that my case was being grossly neglected, I [illegible] with [illegible] [illegible] and as a last resort [illegible] called upon Dr. Czapkay, who after examining my case, prescribed some [illegible] which almost instantly relieved me of the pain and dizziness in my head. But struggled to the result. I resolved to place myself [illegible] and [illegible] by a strict observance [illegible] [illegible] directed me and [illegible] my health became clear, and my [illegible] collected. The [illegible] pain in my back and [illegible] [illegible] Dr. Czapkay's [illegible] reaction of my whole body and [illegible] [illegible] excitement, [illegible] and evil [illegible] myself. Without [illegible] recollect the [illegible] duty to study and [illegible] of profession, the delightful [illegible] and at times pleasurable [illegible] it might [illegible] to [illegible] machinery disorganized, have all disappeared within two months after having consulted the Doctor. I [illegible] as inspired for a new life—that life which but a short time [illegible] I considered [illegible] and [illegible] and the unfortunate [illegible] [illegible] the snare of [illegible] quacks. I deem it my duty to offer this testimony [illegible] and skill of Dr. Czapkay, as [illegible] to all who may stand in need of medical advice, [illegible] by my own experience, that none [illegible] a speedy and permanent cure will be effected.

B. F. PITTSHORN.

State of California, County of San Francisco: } ss.

Subscribed and sworn to before me this seventh day of April A. D. 1858.

JOHN MIDDLETON, Notary Public.

MARYSVILLE, June 24, 1858.

DR. L. J. CZAPKAY, San Francisco—Sir: I have used the last of your medicine and do not think I shall need any more. I feel very well except that I have not entirely gained strength, but soon will with the appetite I have. It seems as if the [illegible] works a miracle. I recollect when I called at your office I was [illegible] and never thought you would be able to restore me entirely, but that day I went [illegible] be able to do something for myself. I went back [illegible] and strengthen my nerves, which were all in a state of [illegible] and trembled at everything. Now that you know what I expected, you may judge of the satisfaction I must experience in recovery from those [illegible] and blotches from which I have suffered so much, and the entire restoration of those nerves which were originally the [illegible] of a sound constitution. I except not having fully [illegible] as well as any man can feel.

[illegible] over your charges, and the Knowledge of it you think anybody will be [illegible] of it in the newspapers. Respectfully yours,

THOMAS HATDEN.

Thankfully [illegible] to the incentive to gratitude [illegible] a heartfelt sense of my heart, I [illegible] this public manner [illegible] the skill but that of [illegible] Almost two years ago I suddenly, and from [illegible] was seized with a fit of epilepsy, which [illegible] to meet the expenses consequent [illegible] treatment, and the distress [illegible] I would [illegible] attempting it, such [illegible] to defy the skill of any physician [illegible] in pursuit of my calling, [illegible] at the slightest warning, [illegible] once I experienced the [illegible] to look upon those [illegible] from danger as enemies of my interests. [illegible] to me during affliction [illegible] I was in need of [illegible] commendation, failed [illegible] of my circumstances, [illegible] I resorted to Dr. Czapkay regardless [illegible] my case, and with [illegible] restored to perfect [illegible] which I enjoy at [illegible] I consider it [illegible] the case public, in [illegible] public may find a [illegible]

MARK VANLOSKY

Subscribed and sworn to before me, A. D. 1858.

[illegible] and Notary Public.

[illegible] Surgical Institute, [illegible] opposite the [illegible] The Doctor [illegible] consultation [illegible] from 9 a.m. to 3 p.m.

SECRET AND CHRONIC WEAKNESS. [illegible] persons suffering from the effects of the [illegible] and study, [illegible] [illegible] many [illegible] to society, [illegible] [illegible] [illegible]